

FRONT ELEVATION
SCALE

Planning Permit No. A/238/92
APPROVED
SUBJECT TO THE CONDITIONS IN THIS OFFICE LETTER.
No. A3/2606/92 Date 3-92
FOR MEMBER SECRETARY
MADRAS METROPOLITAN
DEVELOPMENT AUTHORITY
MADRAS - 600 008.

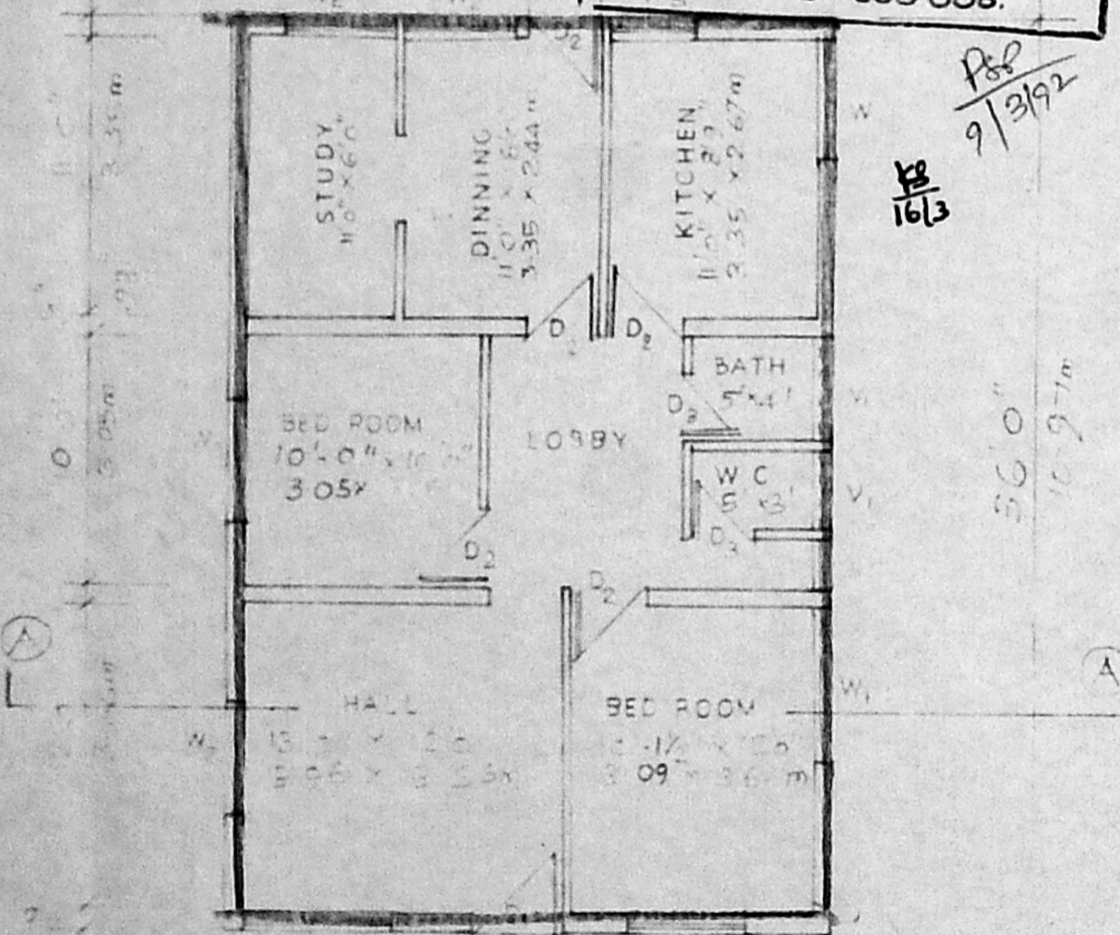

GROUND FLOOR PLAN
SCALE

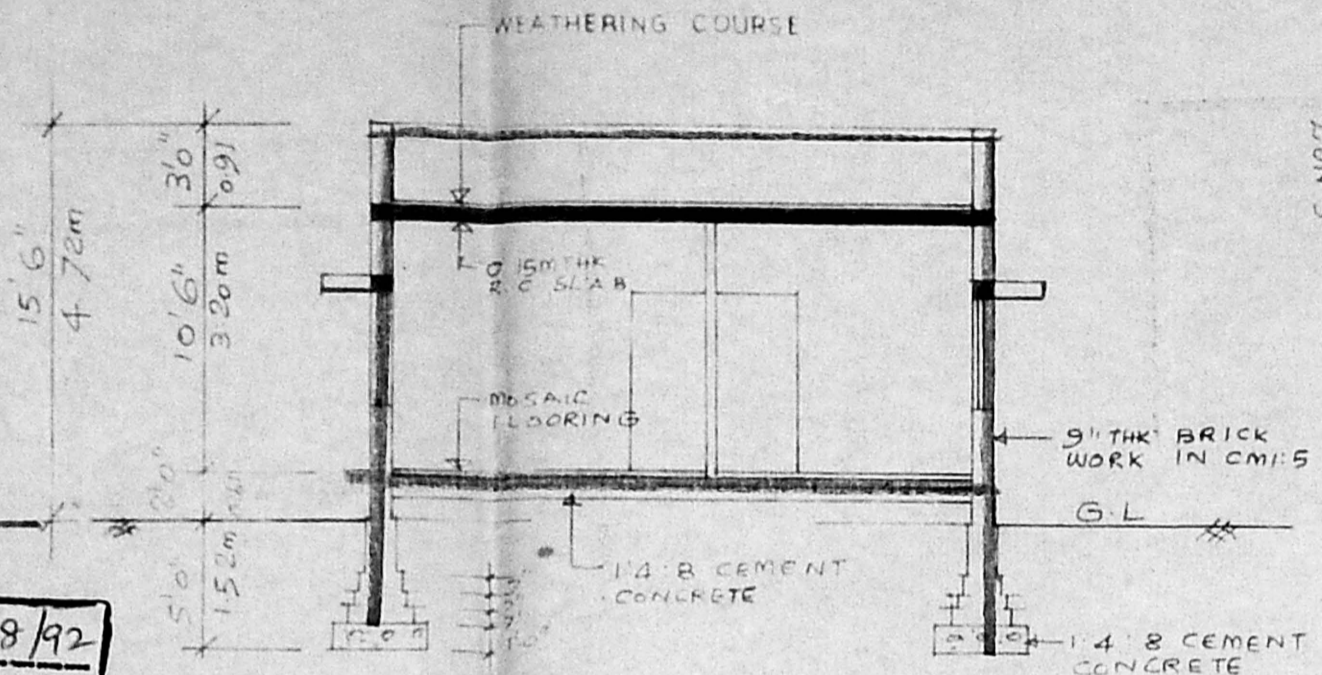

SECTION A-A
SCALE (1/100) *Revised Plan 9/15/92*

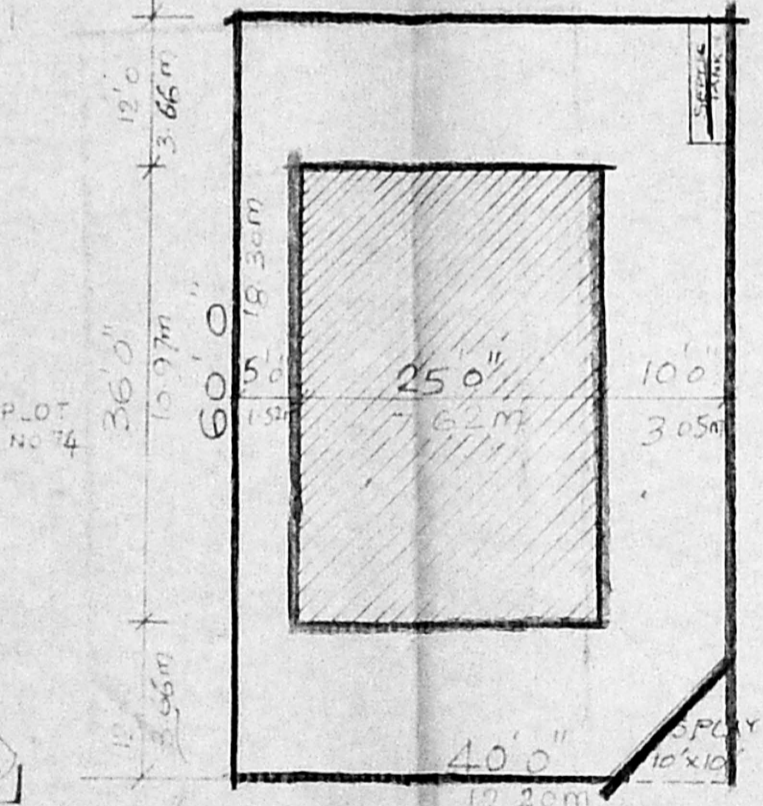

SITE PLAN
SCALE (1/200)

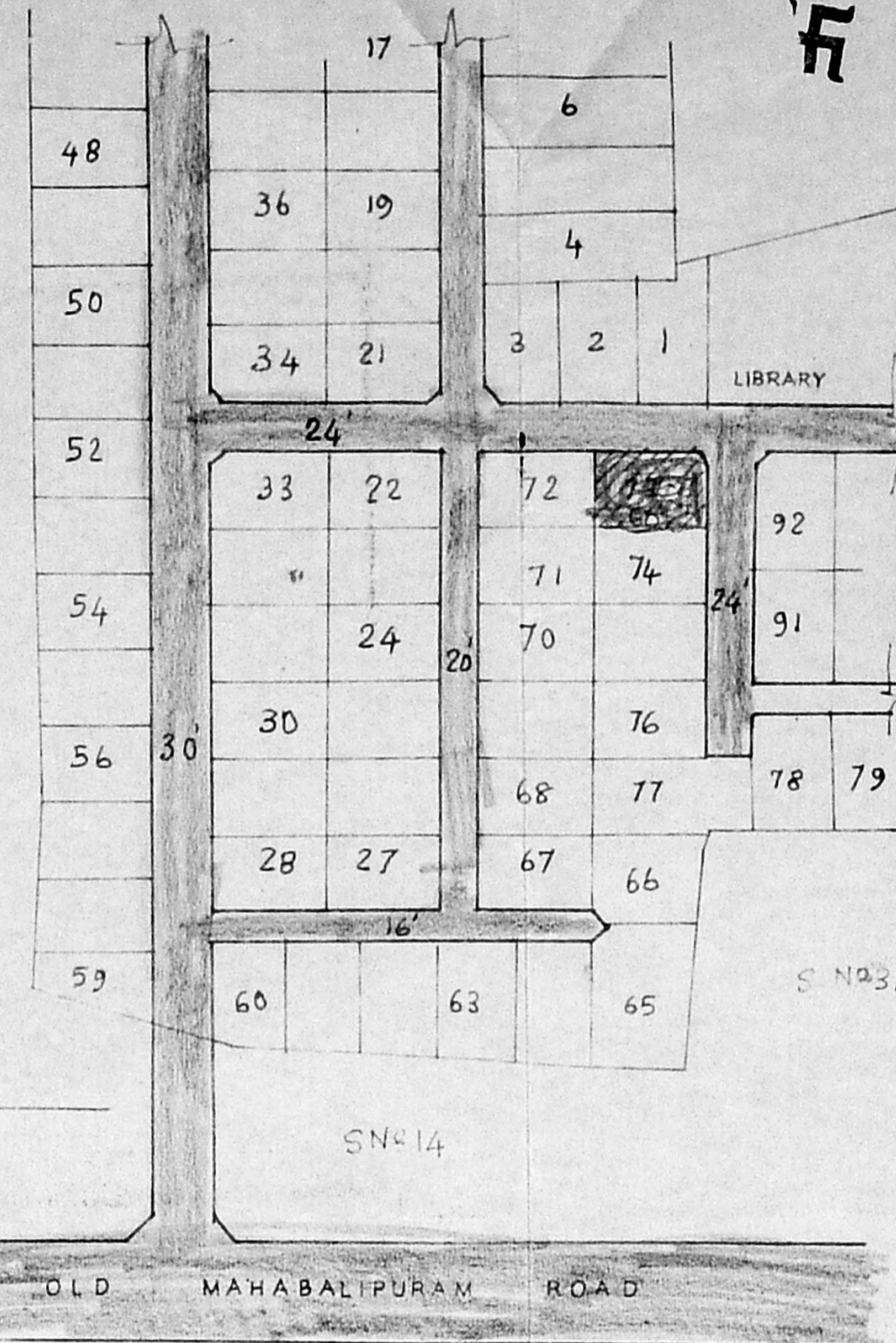

KEY PLAN
(NOT TO SCALE)

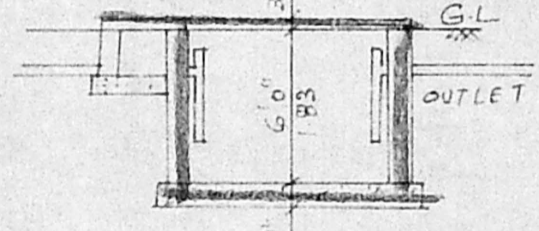

SECTION THRO' SEPTIC TANK

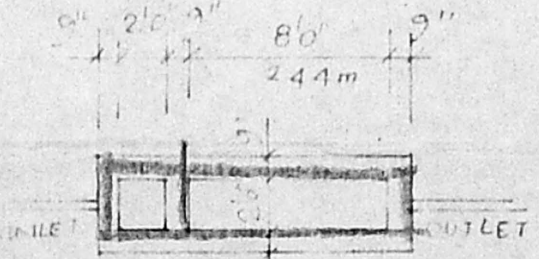

PLAN OF SEPTIC TANK

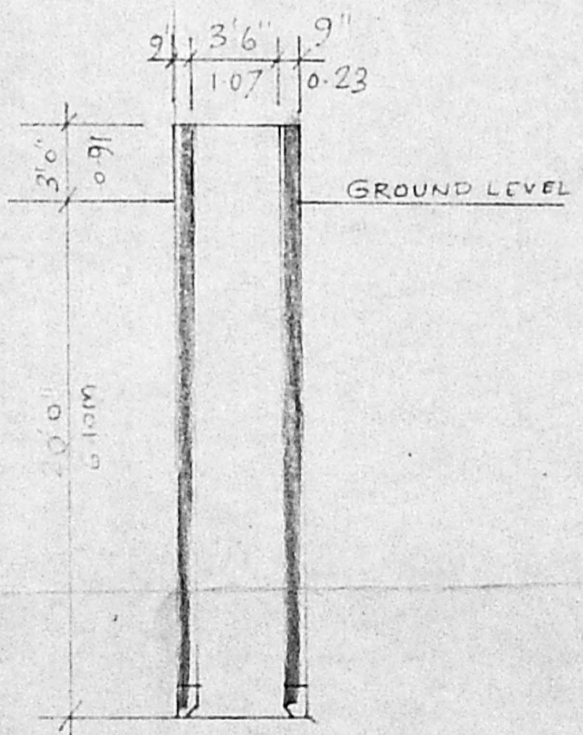

SECTION THRO' WELL

SCHEDULE OF JOINERY:

D ₁	T W DOOR	3'6" x 7'0" (107 x 2100)
D ₂	T W DOOR	3'0" x 7'0" (914 x 2100)
D ₃	T W DOOR	2'6" x 7'0" (760 x 2100)
W ₁	T W WINDOW	6'0" x 4'6" (1830 x 1370)
W ₂	T W WINDOW	4'6" x 4'6" (1370 x 1370)
V ₁	T W VENTILATOR	3'0" x 2'0" (914 x 610)

SPECIFICATION
C.C. 1:4:8 FOR FOUNDATION & FLOORING
BRICK WORK IN CM 1:5 FOR FOUNDATION
BASEMENT & SUPERSTRUCTURE
ROOFING WITH R.C.C. 10 CM THICK
PLASTERING TO WALLS IN CM 1:4 TO
CEILING IN CM 1:3 12 MM THICK
FLOOR FINISHING WITH MOSAIC TILES
WOOD WORK WITH TEAK WOOD

NOTE:
PLOT AREA 2400 SQFT (223 M²)
PLINTH AREA OF PROPOSED CONSTN } 900 SQFT (84 M²)

INDEX:
PROPOSED WORK
ROAD
BOUNDARY OF SITE

plan showing the proposed construction of residential building in plot no 73, s no 18 19 20 30 & 31 of v no 144 of seevaram village madras.

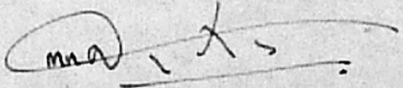
OWNER

LICENSED SURVEYOR

M. R. DEENA KUMAR D.C.E.,
Consulting Civil Engineer & Contractor,
Madras Corporation Licensed Surveyor,
LICENCE NO. 139
12, SIXTH MAIN ROAD,
JAWAHAR NAGAR, GARAM,
MADRAS-600 082.